



SMBT Sevabhavi Trust's

## SMBT AYURVED COLLEGE AND HOSPITAL

Nandihills, Dhamangaon-Ghoti, Tal. Igatpuri, Nashik-422403 Ph. (02553) 282341  
Email : principal.ayurved@smbt.edu.in | smbtayurved@gmail.com | www.smbt.edu.in

Date : 24/06/2022

### CIRCULAR

This is to inform all concerns that kindly nominate consultants & post-graduate / Intern students from your department as we have planned to conduct Medical Health Check-up Camp. *Under Azadi Ka Amrut Mohatsav* Details are as follows:-

Place/Location	matoshni Vaidha - Ashram -
Date	24/06/2022 Samangaon
Time	9: am to 3: PM
Assembly point	Smbt Ayurved Hospital
No. of Expected Patients	145-150
Free ECG to be done	✓ YES / NO
Free Lab tests to be done	✓ YES / NO
Free Medicines to be given	✓ YES / NO
Arrangement of Breakfast/Lunch	✓ YES / NO
IEC Activity to be done	✓ YES / NO
Any other requirement (if any)	-

Please provide nominations in herewith attached format, kindly submit the Medical Health Check-up Camp Summary Report within 24 hrs. of camp completion.

For any further details kindly contact Medical Health Check-up Camp co-ordinator.

  
Sr. Manager Operations



  
Principal  
Principal  
SMBT Ayurved College & Hospital  
Nandihills, Dhamangaon, Tal. Igatpuri, Dist. Nashik.



Name Of Village :- दोभकगाव (नाशिक जिल्हा)

24/6/22

Sr. no	Name of Staff	Post	Sing
1	DR. ANIL C. GULVE	Asst. professor	<u>Gulve</u>
2	DR. TANAYA MAHAJAN	Intern	<u>Tanaya</u>
3	DR. NIRANJAN SHINDE	Intern	<u>Niranjana</u>
4	Dr. Reshaan Dhahe	Asst. Prof.	<u>Dhahe</u>
5	Dr. Pournali Ughade	Intern.	<u>Ughade</u>
6	Dr. Aisha Ghone	Intern.	<u>Ghone</u>
7	Dr. Pradnya Deshmule	Post.	<u>Deshmule</u>
8	Dr. Ashlesha Vengurlekar	Intern	<u>Ashlesha</u>
9	Dr. Saloni Shikah	Intern	<u>Shikah</u>
10	Mr. Kiran Kokarne	Attendant	<u>Kokarne</u>
11			
12			
13			
14			
15			



Latitude: 19.963665  
Longitude: 73.876689  
Elevation: 570.31m  
Accuracy: 3.2m  
Time: 24-06-2022 11:31  
Site: Sarverog Nidan shibir, Al-Matoshri Vridhashram, Samangaon, Nashi

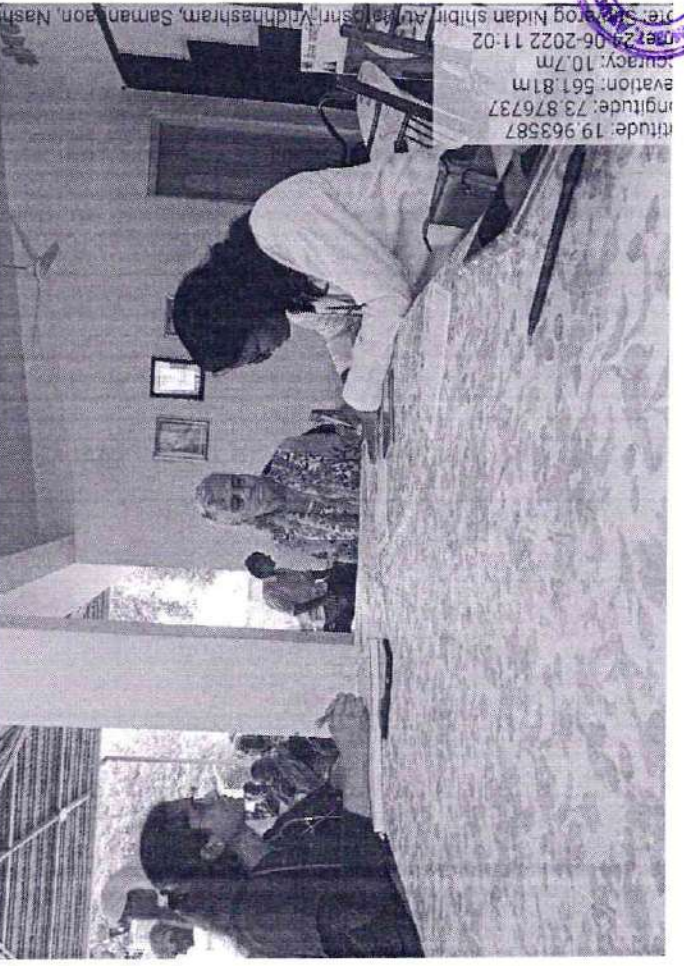

Latitude: 19.963587  
Longitude: 73.876737  
Elevation: 561.81m  
Accuracy: 10.7m  
Time: 24-06-2022 11:02  
Site: Sarverog Nidan shibir, Al-Matoshri Vridhashram, Samangaon, Nashi

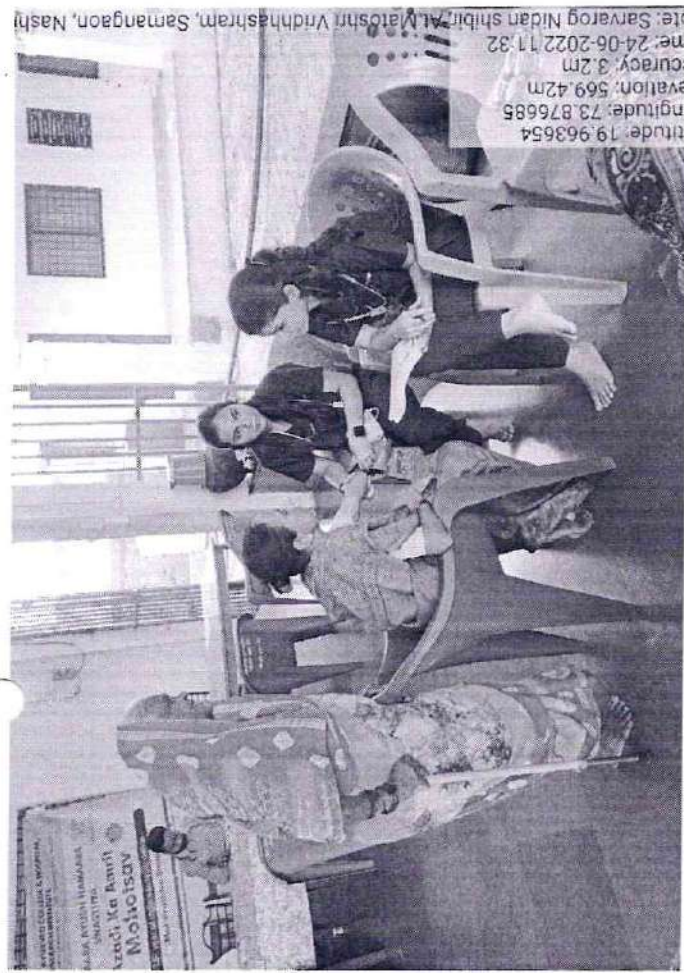

Latitude: 19.963654  
Longitude: 73.876685  
Elevation: 569.42m  
Accuracy: 3.2m  
Time: 24-06-2022 11:32  
Site: Sarverog Nidan shibir, Al-Matoshri Vridhashram, Samangaon, Nashi



Latitude: 19.96366  
Longitude: 73.876689  
Elevation: 572.46m  
Accuracy: 4.3m  
Time: 24-06-2022 11:31  
Site: Sarverog Nidan shibir, Al-Matoshri Vridhashram, Samangaon, Nashi



Latitude: 19.963656  
 Longitude: 73.876743  
 Elevation: 567.04m  
 Accuracy: 4.3m  
 Date: 24-06-2022 11:11  
 Location: Sarvarog Nidan shibir, At Matoshri Vridhashram, Samangaon, Nashi



Latitude: 19.963655  
 Longitude: 73.876679  
 Elevation: 563.6m  
 Accuracy: 3.2m  
 Date: 24-06-2022 11:32  
 Location: Sarvarog Nidan shibir, At Matoshri Vridhashram, Samangaon, Nashi



Latitude: 19.957522  
 Longitude: 73.908609  
 Accuracy: 2500.0m  
 Date: 24-06-2022 11:31  
 Location: Sarvarog Nidan shibir, At Matoshri Vridhashram, Samangaon, Nashi

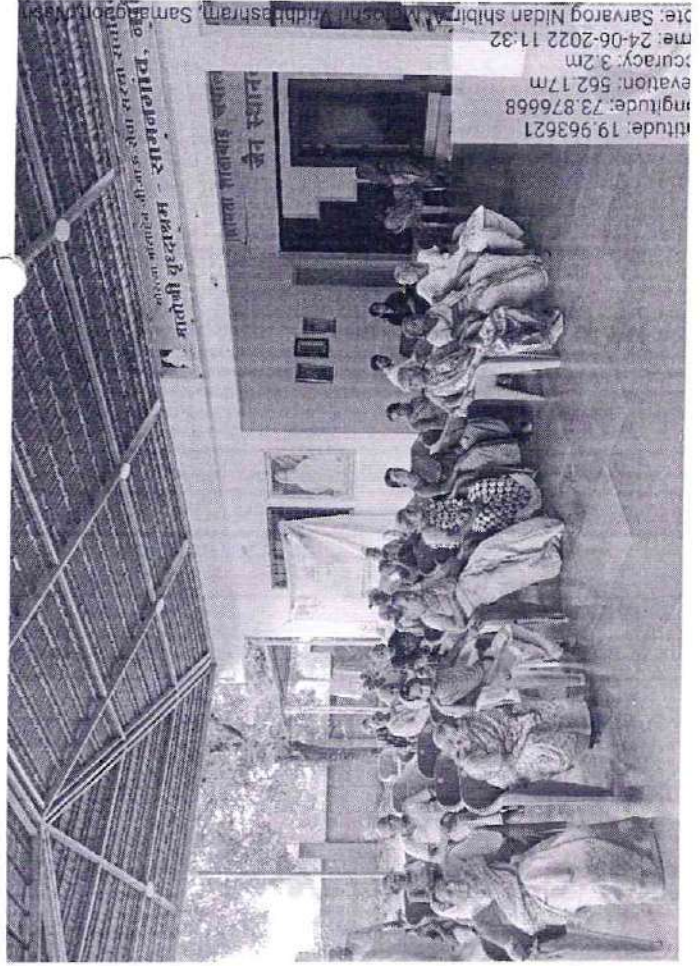

Latitude: 19.963621  
 Longitude: 73.876668  
 Elevation: 562.17m  
 Accuracy: 3.2m  
 Date: 24-06-2022 11:32  
 Location: Sarvarog Nidan shibir, At Matoshri Vridhashram, Samangaon, Nashi



SMBT Sevabhavi Trust's

## SMBT AYURVED COLLEGE AND HOSPITAL

Nandihills, Dhamangaon-Ghoti, Tal. Igatpuri, Nashik-422403 Ph. (02553) 282341  
Email: principal.ayurved@smbt.edu.in | smbtayurved@gmail.com | www.smbt.edu.in

### Medical Health Check-up Camp Summary Report

(Under Azadi Ka Amrut Mohatsav)

Date: 24/06/2022

Place/Location	mathoshn vacudha Ashram -
Date	24/06/2022 Samangaon
Time	9:am to 3:pm
Assembly point	Smbt Ayurved Hospital
No. of Patients Checked	45
Number of Consultant Present	03
Number Of PG Students Present	
Number Of Internee Students Present	06
Number Of Nursing Staff	
Number of Pharmacist	01
Number of Attendant	01
No. of Driver	01
No. of Patients Referred for OPD (Follow-up)	22
No. of Patients Referred for IPD	22
No. of Patients with Malnutrition	-
No. of Patient ANC / PNC	-
No. of Patients for Palliative Care	-
No. of Patients Lab Investigations Done (Blood Sample taken)	22
No. of Patients ECG Done	05
No. of Patients -Medicines are given	22
IEC Activity DONE	✓ YES / NO
If Yes attached Photographs	
Camp Photographs Attached	✓ YES / NO
Next Camp due date (if any)	
The local Coordinator identified (Aarogydooth) (if any)	-
Suggestions	-

Please attached a separate sheet for any further details of the camp.

Medical Health Check-up Camp co-ordinator



Dept. HOD

Sr. No.	Shibir No.	Patient Name	Age/ Sex	Department	Diagnosis
1	767	Vsha Gadha	50/F	पंचकर्म	कटिग्रह
2	768	Shampatrao Rakhunde	88/M	कायचिकित्सा	कास
3	769	Sunil Pade	57/M	पंचकर्म	वातज्वर
4	770	Anita Patil	55/F	पंचकर्म	शंखीमत
5	771	Dilip Wani	54/M	कायचिकित्सा	स्नायुशंखीमत
6	772	Nimal Wagh	80/F	पंचकर्म	कटिग्रह
7	773	Jyoti Gwalani	40/F	पंचकर्म	शंखीमत
8	774	Lata Kothan	80/F	कायचिकित्सा	वातज्वर Lata
9	775	Sindubai Patil	60/F	पंचकर्म	वातज्वर
10	776	Mangala Kale	60/F	कायचिकित्सा	प्लवंगग्रह
11	777	Indubai Wagh	75/F	पंचकर्म	वातज्वर
12	778	Kamalabai Aware	85/F	पंचकर्म	जानुशंखीमत
13	779	Kalyabai Lawal	40/F	कायचिकित्सा	शंखीमत
14	780	Narayan Shinde	60/M	पंचकर्म	शंखीमत
15	781	Swati Rangade	65/F	कायचिकित्सा	अम्लपित्त
16	782	Indu Kshirsagar	68/F	कायचिकित्सा	जानुशंखीमत
17	783	Vaisha Chohar	64/F	कायचिकित्सा	मलावदंश
18	784	Rajendra Mundada	67/M	कायचिकित्सा	कास
19	785	Vithabai Jagtap	75/F	पंचकर्म	वातज्वर
20	786	Hiravati Patil	58/F	कायचिकित्सा	क्षमिश्पाथ
21	787	Kamlabai	60/F	पंचकर्म	कटिग्रह
22	788	Chandrabala More	40/F	पंचकर्म	शंखीमत
23	789	Ranjana Agore	60/F	पंचकर्म	मन्त्राग्रह
24	790	Prabhakar Bagul	71/M	पंचकर्म	वातज्वर
25	791	Marquet Fernandez	84/F	कायचिकित्सा	वातज्वर
26	792	Vijayghar Ghanekar	52/M	कायचिकित्सा	वातज्वर
27	793	Arun Patil	68/M	कायचिकित्सा	मलावदंश
28	794	Varji Bagul	69/M	कायचिकित्सा	कास